AURORA THEATER SHOOTINGS. #THEATERSHOOTING

The Denver Post was an early adopter of social media. Our reporters, photographers and editors understand the tools and are adept at finding sources, information and then leading the competition in pushing those details to our readers. Over the course of the first four days of the shooting, The Post and its reporters posted more than a thousand entries on Twitter and Facebook. What follows on the next pages is a sampling of the first 24 hours of coverage. We followed that on day 2 with minute-by-minute tweets as bomb experts disarmed James Holmes' booby-trapped apartment; and then from President Obama's visit and the memorial on Sunday; and finally, from the hearing and Holmes' first appearance on Monday. In between, the people who follow @denverpost and our reporters and editors knew what we knew — immediately.

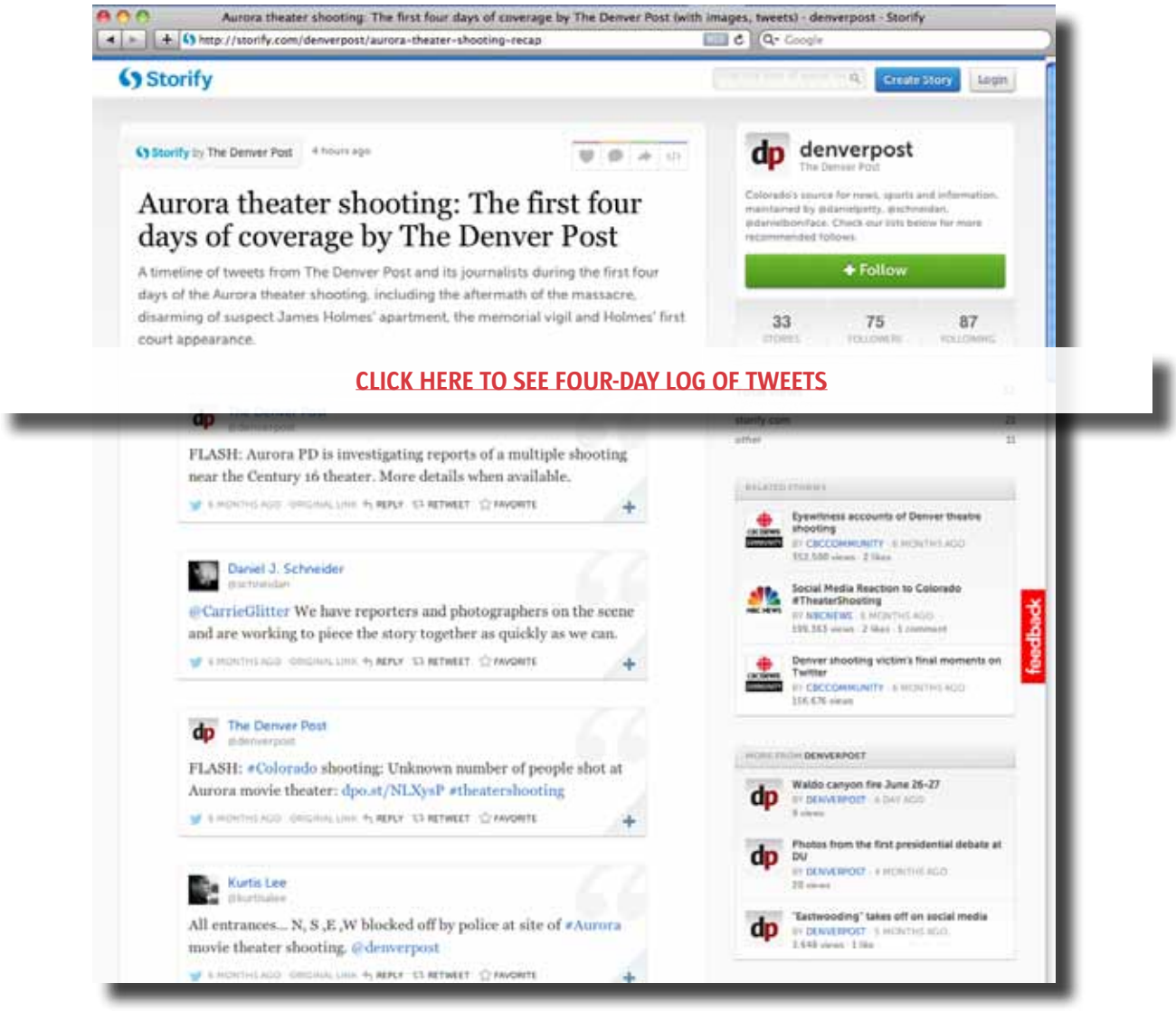

Above: Screenshot from www.storify.com/denverpost; Link to theater shooting Tweets at: http://extras.denverpost.com/contests/2012/aurora-theater-shooting-denver-post-final-full.pdf

The Denver Post
@denverpost

FLASH: Aurora PD is investigating reports of a multiple shooting near the Century 16 theater. More details when available.

7/20/2012 1:47:01 AM · ORIGINAL LINK REPLY RETWEET FAVORITE

Daniel J. Schneider
@schneidan

@CarrieGlitter We have reporters and photographers on the scene and are working to piece the story together as quickly as we can.

7/20/2012 2:40:56 AM · ORIGINAL LINK REPLY RETWEET FAVORITE

The Denver Post
@denverpost

FLASH: #Colorado shooting: Unknown number of people shot at Aurora movie theater: dpo.st/NLXysP #theatershooting

7/20/2012 2:46:58 AM · ORIGINAL LINK REPLY RETWEET FAVORITE

Kurtis Lee
@kurtisalee

All entrances... N, S ,E ,W blocked off by police at site of #Aurora movie theater shooting. @denverpost

7/20/2012 2:58:06 AM · ORIGINAL LINK REPLY RETWEET FAVORITE

Kurtis Lee
@kurtisalee

Media presser for #Aurora movie theater shooting is at 3:15 a.m. East side of Dillard's at Aurora mall. @denverpost

7/20/2012 3:13:21 AM · ORIGINAL LINK REPLY RETWEET FAVORITE

The Denver Post
@denverpost

Were you at the the Aurora #theatershooting? We need to talk to you. Please reply, email newsroom@denverpost.com or call 303-954-1300.

7/20/2012 3:14:11 AM · ORIGINAL LINK REPLY RETWEET FAVORITE

Kurtis Lee
@kurtisalee

APD Chief Dan Oates to speak momentarily. #Aurora Mall shooting. @denverpost ...Jeffco officials on the scene as well.

7/20/2012 3:18:18 AM · ORIGINAL LINK REPLY RETWEET FAVORITE

The Denver Post
@denverpost

@Woork So far no authorites have confirmed any numbers and we are treating them all as unconfirmed at this time.

7/20/2012 3:19:54 AM · ORIGINAL LINK REPLY RETWEET FAVORITE

Kurtis Lee
@kurtisalee

APD Dan Oates: A gunman opened fire. About 50 ppl hit by bullets. 14 dead. @denverpost #Aurora mall shooting.

7/20/2012 3:22:31 AM · ORIGINAL LINK REPLY RETWEET FAVORITE

Kurtis Lee
@kurtisalee

APD Chief Dan Oates: The bodies of some of those killed are still in #Aurora movie theater. @denverpost

7/20/2012 3:24:09 AM · ORIGINAL LINK REPLY RETWEET FAVORITE

The Denver Post
@denverpost

UPDATE: 14 killed, 50 wounded at Aurora movie theater #shooting: dpo.st/NLXysP #theatershooting

7/20/2012 3:27:57 AM · ORIGINAL LINK REPLY RETWEET FAVORITE

Kurtis Lee
@kurtisalee

APD Chief Dan Oates: Suspect is still alive and in custody. Suspect's apt. in #Aurora and evacuated for possible explosives. @denverpost

7/20/2012 3:28:43 AM · ORIGINAL LINK REPLY RETWEET FAVORITE

Kurtis Lee
@kurtisalee

Suspect's #Aurora apt. is evacuated for possible explosives. No word on where the apartment is located. @denverpost

7/20/2012 3:31:35 AM · ORIGINAL LINK REPLY RETWEET FAVORITE

The Denver Post
@denverpost

Follow @kurtisalee for #theatershooting tweets, or view in realtime with @Robbie's #WaldoCanyonFire tool: rxt.gd/58

7/20/2012 3:35:52 AM · ORIGINAL LINK REPLY RETWEET FAVORITE

The Denver Post
@denverpost

@sonowruhappy Are you in a place where you can talk to a reporter? Call 303-954-1300 if you can help us with this story.

7/20/2012 3:36:59 AM · ORIGINAL LINK REPLY RETWEET FAVORITE

The Denver Post
@denverpost

PHOTOS: Deadly shooting at Aurora, Colorado theater: dpo.st/LBUBdj @DenverPhotos #theatershooting

7/20/2012 3:40:27 AM · ORIGINAL LINK REPLY RETWEET FAVORITE

The Denver Post
@denverpost

RT @kurtisalee: Suspect's #Aurora apt. is evacuated for possible explosives. No word on where the apartment is located. @denverpost

7/20/2012 3:45:15 AM · ORIGINAL LINK REPLY RETWEET FAVORITE

Ryan Parker
@ryanparkerdp

Been at the theater since 2:30 a.m. Working #batmanshooting. Aurora officer just told me he rushed 5 to hospital in patrol car

7/20/2012 3:51:22 AM · ORIGINAL LINK REPLY RETWEET FAVORITE

Ryan Parker
@ryanparkerdp

Officers are telling me they've never seen/experienced anything like this before.

7/20/2012 3:52:15 AM · ORIGINAL LINK REPLY RETWEET FAVORITE

Chuck Murphy
@CmurphyDenver

@JuJubee__13 If you have a moment, we would love to talk to you about what you saw tonight. Please call Chuck Murphy at 303-954-1829

7/20/2012 3:52:22 AM · ORIGINAL LINK REPLY RETWEET FAVORITE

Ryan Parker
@ryanparkerdp

One witness said they saw an officer carrying a small, lifeless girl, maybe 9 from scene following shooting.

7/20/2012 3:53:25 AM · ORIGINAL LINK REPLY RETWEET FAVORITE

Parking lot right outside theater. http://pic.twitter.com/rjCT8bT2

RYAN PARKER · 7/20/2012 3:57:44 AM · ORIGINAL LINK
REPLY RETWEET FAVORITE

The Denver Post
@denverpost

@sonowruhappy Maybe you can talk to our reporters? @kurtisalee and @ryanparkerdp are both at the scene, I believe.

7/20/2012 3:58:40 AM · ORIGINAL LINK REPLY RETWEET FAVORITE

Kurtis Lee
@kurtisalee

Those who were inside the #Aurora theater are being interviewed at Gateway H.S. A lot of folks visibly upset here. @denverpost

7/20/2012 4:01:35 AM · ORIGINAL LINK REPLY RETWEET FAVORITE

The Denver Post
@denverpost

LIVE: Twitter feed from our reporters and others on the scene of the Aurora #theatershooting: dpo.st/LwVe37

7/20/2012 4:01:43 AM · ORIGINAL LINK REPLY RETWEET FAVORITE

Ryan Parker
@ryanparkerdp

Witness told me shooting started at time of shooting scene in new Batman, as if gun man/men knew the movie. It opened tonight.

7/20/2012 4:02:10 AM · ORIGINAL LINK REPLY RETWEET FAVORITE

Ryan Parker
@ryanparkerdp

Visibly shaken officer told me he carried injured people out of theater. "speechless."

7/20/2012 4:04:01 AM · ORIGINAL LINK REPLY RETWEET FAVORITE

Kurtis Lee
@kurtisalee

Cars pouring into Gateway Hs. parking lot where people inside the #Aurora movie theater are being interviewed by APD. @denverpost

7/20/2012 4:05:46 AM · ORIGINAL LINK REPLY RETWEET FAVORITE

The Denver Post
@denverpost

@lilwhip If you would like to talk to a reporter, please call 303-954-1300 or email newsroom@denverpost.com. We'd like to hear from you.

7/20/2012 4:08:22 AM · ORIGINAL LINK REPLY RETWEET FAVORITE

Kurtis Lee
@kurtisalee

Tammi Stevens of Aurora very emotional as 18 year old son, who was inside #theatershooting, is among the many being interviewed by APD.

7/20/2012 4:08:50 AM · ORIGINAL LINK REPLY RETWEET FAVORITE

Tegan Hanlon
@teganhanlon

Brittany Romero said alarms sounded in 12:15 a.m. showing. Thought someone had pulled it to be funny 10 min in. #theatershooting

7/20/2012 4:09:30 AM · ORIGINAL LINK REPLY RETWEET FAVORITE

The Denver Post
@denverpost

A 24-year-old suspect is in custody in connection with the Aurora #theatershooting. More updates: dpo.st/NLXysP

7/20/2012 4:12:08 AM · ORIGINAL LINK REPLY RETWEET FAVORITE

The Denver Post
@denverpost

We are still interested in talking to witnesses of Aurora #theatershooting. Call 303-954-1300 or email newsroom@denverpost.com

7/20/2012 4:28:34 AM · ORIGINAL LINK REPLY RETWEET FAVORITE

The Denver Post
@denverpost

UPDATE: No evidence of second suspect, but man in custody made statement about explosives: dpo.st/NLXysP

7/20/2012 4:35:41 AM · ORIGINAL LINK REPLY RETWEET FAVORITE

Kurtis Lee
@kurtisalee

Woman crying outside Gateway HS. tells someone on phone: "she's at University hospital. She's OK." Not sure of relation #theatershooting

7/20/2012 4:36:17 AM · ORIGINAL LINK REPLY RETWEET FAVORITE

Michael Booth
@mboothDP

parents of victims arriving at Denver Health looking for their children, friends #theatershooting

7/20/2012 4:37:37 AM · ORIGINAL LINK REPLY RETWEET FAVORITE

Ryan Parker
@ryanparkerdp

Irritate people screaming, pleading with officers to tell them who was killed.

7/20/2012 4:43:56 AM · ORIGINAL LINK REPLY RETWEET FAVORITE

Ryan Parker
@ryanparkerdp

I'm the last of the media on scene in the parking lot of theater. Just told to leave.

7/20/2012 4:47:01 AM · ORIGINAL LINK REPLY RETWEET FAVORITE

Dan Petty
@danielpetty

RT @jaketapper: At 5:26 am ET, POTUS was notified of the shooting in Aurora, Colorado, by homeland security adviser John Brennan.

7/20/2012 4:47:47 AM · ORIGINAL LINK REPLY RETWEET FAVORITE

Kurtis Lee
@kurtisalee

Some witnesses to the #theatershooting are starting to exit Gateway HS. after being interviewed by Aurora police. @denverpost

7/20/2012 4:49:37 AM · ORIGINAL LINK REPLY RETWEET FAVORITE

Ryan Parker
@ryanparkerdp

Just overheard from officials: "Think this will be worse than Columbine?" #theatershooting

7/20/2012 4:50:46 AM · ORIGINAL LINK REPLY RETWEET FAVORITE

Dan Petty
@danielpetty

RT @jacelarson: At the scene of an apartment complex where police tell us it is an "unsafe scene." no other info right now. #theatershooting

7/20/2012 4:51:04 AM · ORIGINAL LINK REPLY RETWEET FAVORITE

Jordan Steffen
@jsteffendp

Six people shot at Aurora movie theater taken to Children's Hosptial. Youngest victim 6-years-old: bit.ly/Mpxe6e

7/20/2012 4:51:18 AM · ORIGINAL LINK REPLY RETWEET FAVORITE

Dan Petty
@danielpetty

RT @danielboniface: #FF Follow @denverpost @kurtisalee @ryanparkerdp @jsteffendp @CMurphyDenPost for updates on the #Aurora #theatershooting

7/20/2012 4:52:24 AM · ORIGINAL LINK REPLY RETWEET FAVORITE

Kurtis Lee
@kurtisalee

Witness: About 50 ppl from inside theater 9(where shooting took place)are being interviewed by Aurora police, FBI, Jeffco #theatershooting

7/20/2012 4:54:10 AM · ORIGINAL LINK REPLY RETWEET FAVORITE

Ryan Parker
@ryanparkerdp

Heading back with rest of media. I was close to scene, very close. Saw clothes with blood laying on ground, popcorn spilled everywhere.

7/20/2012 4:55:09 AM · ORIGINAL LINK REPLY RETWEET FAVORITE

Michael Booth
@mboothDP

six patients at DHealth; 1 critical, five fair #theatershooting

7/20/2012 4:58:27 AM · ORIGINAL LINK REPLY RETWEET FAVORITE

Kurtis Lee
@kurtisalee

Witness: Gunman began shooting when gunshot scene in Dark Knight movie began. #theatershooting @denverpost

7/20/2012 5:01:40 AM · ORIGINAL LINK REPLY RETWEET FAVORITE

Michael Booth
@mboothDP

youngest patient at UHosp is 3 months yes months 20 victims there 9 critical, all gunshot wounds #theatershooting

7/20/2012 5:04:43 AM · ORIGINAL LINK REPLY RETWEET FAVORITE

The Denver Post
@denverpost

UPDATE: Children's Hospital says six victims, ages 6 to 31, have arrived at the hospital. Latest: dpo.st/NLXysP

7/20/2012 5:04:43 AM · ORIGINAL LINK REPLY RETWEET FAVORITE

Dan Petty
@danielpetty

RT @mpoppel: RT @BNONews: Obama releases statement on Aurora, Colorado mass shooting. Full copy: tinyurl.com/chcq27l #theatershooting

7/20/2012 5:08:45 AM · ORIGINAL LINK REPLY RETWEET FAVORITE

The Denver Post
@denverpost

RAW VIDEO: Theatergoers flee the scene of the Aurora #theatershooting that has killed 14 people: dpo.st/QfXy56

7/20/2012 5:13:45 AM · ORIGINAL LINK REPLY RETWEET FAVORITE

Chuck Murphy
@CmurphyDenver

@natalietejeda Natalie, would you be willing to talk with a reporter about Jessica? If so, please call 303-954-1829 or DM me your number.

7/20/2012 5:20:54 AM · ORIGINAL LINK REPLY RETWEET FAVORITE

Daniel J. Schneider
@schneidan

Many newsroom staffers arrived between 2:30 and 4 a.m. for the Aurora #theatershooting. It's 5:21 a.m. and still no A/C. #hot

7/20/2012 5:21:36 AM · ORIGINAL LINK REPLY RETWEET FAVORITE

Dan Petty
@danielpetty

Our live blog of the #theatershooting in Aurora. We curating reaction, news and info here: dpo.st/LwVe37

7/20/2012 5:22:27 AM · ORIGINAL LINK REPLY RETWEET FAVORITE

The Denver Post
@denverpost

ALERT: President Obama: "Shocked and saddened" by #Aurora #theatershooting: dpo.st/Qg2gQq

7/20/2012 5:28:04 AM · ORIGINAL LINK REPLY RETWEET FAVORITE

The Denver Post
@denverpost

FBI: No indication that #theatershooting is linked to terrorism, @AP reports. Live blog dpo.st/LwVe37

7/20/2012 5:39:24 AM · ORIGINAL LINK REPLY RETWEET FAVORITE

Kurtis Lee
@kurtisalee

Witnesses: Gunman entered #theatershooting by way of an emergency exit. Threw tear gas bomb, then opened fire on crowd. @denverpost

7/20/2012 5:41:07 AM · ORIGINAL LINK REPLY RETWEET FAVORITE

The Denver Post
@denverpost

@RVAREGal Thank you for sending. We are aware of it and are working to get more confirmation.

7/20/2012 5:43:41 AM · ORIGINAL LINK REPLY RETWEET FAVORITE

Kirk Mitchell
@kmitchellDP

Woman says people were doubling up in ambulances and going in police cars to hospital #aurorashooting

7/20/2012 5:44:02 AM · ORIGINAL LINK REPLY RETWEET FAVORITE

Sun rising on #theatershooting scene. http://pic.twitter.com/OA0DjMz5

RYAN PARKER · 7/20/2012 5:44:43 AM · ORIGINAL LINK
REPLY RETWEET FAVORITE

Chuck Murphy
@CmurphyDenver

Death toll revised down to 12 in #theatershooting.

7/20/2012 5:49:50 AM · ORIGINAL LINK REPLY RETWEET FAVORITE

The Denver Post
@denverpost

ALERT: Mitt Romney: "Deeply saddened by the news of the senseless violence" dpo.st/O2tBmR

7/20/2012 5:50:58 AM · ORIGINAL LINK REPLY RETWEET FAVORITE

The Denver Post
@denverpost

ALERT: #theatershooting witness in second row of Theater 9 says gunman entered dressed in black dpo.st/Qg618r

7/20/2012 5:53:46 AM · ORIGINAL LINK REPLY RETWEET FAVORITE

Allison Sherry
@allisonsherry

Obama on Aurora shooting: "We are committed to bringing justice to whoever was responsible." blogs.denverpost.com/thespo... #copolitics

7/20/2012 5:53:50 AM · ORIGINAL LINK REPLY RETWEET FAVORITE

Bomb squad robot out, ready to search more cars in parking lot. #theatershooting http://pic.twitter.com/epuxKEU4

RYAN PARKER · 7/20/2012 5:59:46 AM · ORIGINAL LINK
REPLY RETWEET FAVORITE

Kurtis Lee
@kurtisalee

Witnesses to #theatershooting starting to exit Gateway h.s. after being interviewed by FBI, police, etc. Many visibly upset. @denverpost

7/20/2012 6:03:05 AM · ORIGINAL LINK REPLY RETWEET FAVORITE

The Denver Post
@denverpost

ALERT: Aurora police revise #theatershooting death toll to 12 from 14 reported earlier dpo.st/NLXysP

7/20/2012 6:03:37 AM · ORIGINAL LINK REPLY RETWEET FAVORITE

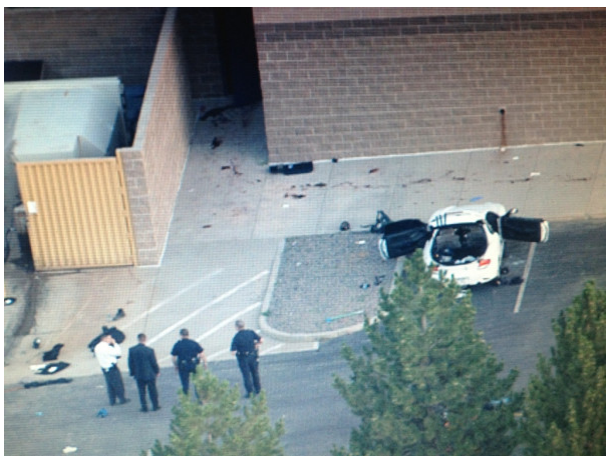

MT @CodyCrouch: Back of theater: Police have taken out a few items from a white car #theatershooting http://twitpic.com/a9o39s

DAN PETTY · 7/20/2012 6:04:52 AM · ORIGINAL LINK
REPLY RETWEET FAVORITE

Jessica Fender
@Oh_Fender

Ladder and basket raised over roof of apartment building where suspected theater shooter lives. Bomb squad here. Responders suiting up.

7/20/2012 6:07:18 AM · ORIGINAL LINK REPLY RETWEET FAVORITE

The Denver Post
@denverpost

RT @BreakingNews: 2 federal officials say suspect in Colorado movie theater mass shooting is James Holmes, born December 13, 1987 - @NBCNews

7/20/2012 6:13:56 AM · ORIGINAL LINK REPLY RETWEET FAVORITE

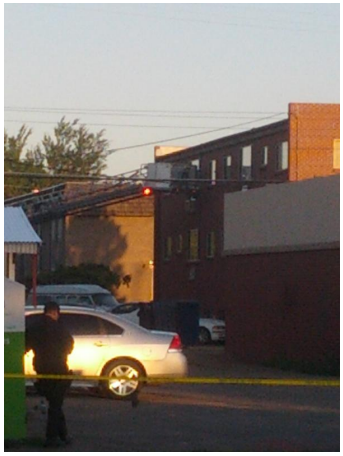

Emergency crews trying to access #theatershooting suspect's apartment. Scanner says they had to break a window. http://pic.twitter.com/7BVwR06v

JESSICA FENDER · 7/20/2012 6:18:10 AM · ORIGINAL LINK
REPLY RETWEET FAVORITE

Jessica Fender
@Oh_Fender

@Oh_Fender crew using bar to break into upstairs apt of #theatershooting suspect. Helmets and flak jackets. No hazmat suits apparently.

7/20/2012 6:26:02 AM · ORIGINAL LINK REPLY RETWEET FAVORITE

Kurtis Lee
@kurtisalee

Male witness just exited Gateway h.s. and got into police car. Gray shirt covered in blood. Tears clearly visible in eyes. #theatershooting

7/20/2012 6:30:53 AM · ORIGINAL LINK REPLY RETWEET FAVORITE

Michael Booth
@mboothDP

Woman had gun pointed in face but not shot. Was burned by flying shell casings #theatershooting

7/20/2012 6:33:04 AM · ORIGINAL LINK REPLY RETWEET FAVORITE

Kurtis Lee
@kurtisalee

Several people showing up to Gateway h.s. to check up on friends who were at the #theatershooting. Worried about if friends are OK, or not.

7/20/2012 6:37:11 AM · ORIGINAL LINK REPLY RETWEET FAVORITE

Michael Booth
@mboothDP

Critical patient at Denver health upgraded to fair #theatershooting

7/20/2012 6:38:28 AM · ORIGINAL LINK REPLY RETWEET FAVORITE

Ryan Parker
@ryanparkerdp

In distance, fire alarm is still sounding from the #theatershooting theater. Been ringing all night.

7/20/2012 6:41:15 AM · ORIGINAL LINK REPLY RETWEET FAVORITE

Michael Booth
@mboothDP

Crowd thought smoke costume were part of show until shot was fired into ceiling #theatershooting

7/20/2012 6:41:24 AM · ORIGINAL LINK REPLY RETWEET FAVORITE

Kurtis Lee
@kurtisalee

A pair of #Aurora police cars just raced out of Gateway HS. parking lot. Sirens on. No word on where they're headed. #theatershooting

7/20/2012 6:42:46 AM · ORIGINAL LINK REPLY RETWEET FAVORITE

Jessica Fender
@Oh_Fender

Two FBI agents at the top of a fire ladder just inserted a video camera on a long pole into #theatershooting suspect's 3rd story apartment.

7/20/2012 6:43:20 AM · ORIGINAL LINK REPLY RETWEET FAVORITE

Dan Petty
@danielpetty

RT @THR: 'Dark Knight Rises' Paris Premiere Cancelled Due to Colorado Shootings bit.ly/MMcXVk #theatershooting

7/20/2012 6:45:03 AM · ORIGINAL LINK REPLY RETWEET FAVORITE

The Denver Post
@denverpost

VIDEO: Witnesses talk about #theatershooting in Aurora that left 12 dead, dozens injured dpo.st/M06mMb

7/20/2012 6:48:49 AM · ORIGINAL LINK REPLY RETWEET FAVORITE

Dan Petty
@danielpetty

Obama will talk about the Aurora shootings at his first event this morning, at 11:20am ET in Ft. Myers, Florida via @ProducerMatthew

7/20/2012 6:59:28 AM · ORIGINAL LINK REPLY RETWEET FAVORITE

The Denver Post
@denverpost

Police continue to search apartment of suspected gunman in deadly Aurora #theatershooting dpo.st/MpYEcm

7/20/2012 7:00:07 AM · ORIGINAL LINK REPLY RETWEET FAVORITE

Ryan Parker
@ryanparkerdp

Police say no public traffic will be allowed into mall complex today. #theatershooting

7/20/2012 7:01:41 AM · ORIGINAL LINK REPLY RETWEET FAVORITE

Kurtis Lee
@kurtisalee

Young lady just exited Gateway HS crying, but loved one is OK. She says, "my heart just goes out to the victims." #theatershooting

7/20/2012 7:03:46 AM · ORIGINAL LINK REPLY RETWEET FAVORITE

Andy Vuong
@andyvuong

They've worked to clean the image of that theater/mall for years. I used to go there all the time and live just 10 minutes away. So sad.

7/20/2012 7:19:41 AM · ORIGINAL LINK REPLY RETWEET FAVORITE

The Denver Post
@denverpost

MAP: Aurora #theatershooting location, suspect's apartment, hospitals dpo.st/PhRi7Z via @charlesminshew

7/20/2012 7:20:20 AM · ORIGINAL LINK REPLY RETWEET FAVORITE

Eric Lutzens
@Lutzens

Eyewitness account from inside Aurora movie theater | Denver Post Photos, Video photos.denverpost.com/media...

7/20/2012 7:23:56 AM · ORIGINAL LINK REPLY RETWEET FAVORITE

Jessica Fender
@Oh_Fender

#theatershooting suspect said he was a medical student, 'quiet and easygoing' on rent.com application in 2011.

7/20/2012 7:32:06 AM · ORIGINAL LINK REPLY RETWEET FAVORITE

The Denver Post
@denverpost

WATCH: More eyewitness accounts from inside the Aurora #theatershooting dpo.st/PhYL6Y via @DenverPostTV

7/20/2012 7:32:46 AM · ORIGINAL LINK REPLY RETWEET FAVORITE

Dan Petty
@danielpetty

MT @1043TheFan: We're sad to report @JessicaRedfield, an intern for The Fan, was 1 of those killed in the theater shooting.

7/20/2012 7:43:44 AM · ORIGINAL LINK REPLY RETWEET FAVORITE

Jordan Steffen
@jsteffendp

Police found two guns on man suspected of killing 12 at an Aurora movie theater @denverpost bit.ly/Mpxe6e

7/20/2012 7:50:21 AM · ORIGINAL LINK REPLY RETWEET FAVORITE

Jessica Fender
@Oh_Fender

Just spotted an Aurora fire truck/ hazmat unit to #theatershooting suspect's apartment.

7/20/2012 7:51:29 AM · ORIGINAL LINK REPLY RETWEET FAVORITE

The Denver Post
@denverpost

President Obama cuts short Florida campaign trip after Aurora #theatershooting dpo.st/PibIOf via @allisonsherry

7/20/2012 7:53:36 AM · ORIGINAL LINK REPLY RETWEET FAVORITE

Allison Sherry
@allisonsherry

@RepMikeCoffman compares Aurora shooting to something that would happen in Iraq. #theatershooting #copolitics blogs.denverpost.com/thespo...

7/20/2012 7:55:44 AM · ORIGINAL LINK REPLY RETWEET FAVORITE

Kurtis Lee
@kurtisalee

Police, Chaplins, Red Cross officials all meeting with witnesses at Gateway HS. #theatershooting @denverpost

7/20/2012 8:04:47 AM · ORIGINAL LINK REPLY RETWEET FAVORITE

Michael Booth
@mboothDP

Med Ctr. Aurora 15 patients 12 shot 7 admitted 4 in surgery 2 being prepped among 15, ages 17 to 31 #theatershooting

7/20/2012 8:07:51 AM · ORIGINAL LINK REPLY RETWEET FAVORITE

Shari Nelson
@yhShari

#Aurora Police investigating shooting; press conference scheduled at 11 a.m. dpo.st/MdyJSD

7/20/2012 8:19:44 AM · ORIGINAL LINK REPLY RETWEET FAVORITE

Michael Booth
@mboothDP

Dad Tom Sullivan shouting at gateway hs if you find my son Alex call me. Holding photo It is his birthday #theatershootings

7/20/2012 8:23:03 AM · ORIGINAL LINK REPLY RETWEET FAVORITE

Alex Sullivan-27. His dad can't get hold of him. Has anyone seen him? #theatershooting @denverpost http://yfrog.com/oeahpecj

KURTIS LEE · 7/20/2012 8:24:07 AM · ORIGINAL LINK
REPLY RETWEET FAVORITE

Allison Sherry
@allisonsherry

Obama spoke to Aurora mayor this morn, reacted to the news "as a parent" spokesman says. blogs.denverpost.com/thespo... #theatershooting #copolitics

7/20/2012 8:31:14 AM · ORIGINAL LINK REPLY RETWEET FAVORITE

Ryan Parker
@ryanparkerdp

Currently at back of theater. Pile of what looks like clothes and appears to be a clip from a gun on the ground near doors. #theatershooting

7/20/2012 8:39:54 AM · ORIGINAL LINK REPLY RETWEET FAVORITE

Dan Petty
@danielpetty

"He pointed a long rifle at her face and said nothing. He shot at the person sitting behind her." dpo.st/NLXysP

7/20/2012 8:39:54 AM · ORIGINAL LINK REPLY RETWEET FAVORITE

Allison Sherry
@allisonsherry

Obama campaign attempting to pull down ads on Colo TV. #copolitics #theatershooting blogs.denverpost.com/thespo...

7/20/2012 8:40:19 AM · ORIGINAL LINK REPLY RETWEET FAVORITE

Picture of back of theater. #theatershooting http://pic.twitter.com/sfmRmaSx

RYAN PARKER · 7/20/2012 8:43:55 AM · ORIGINAL LINK
REPLY RETWEET FAVORITE

Dan Petty
@danielpetty

RT @EliStokols: JUST IN: Obama spoke with @hickforco by phone on his way to Ft. Myers event, per campaign spox #COpolitics #theatershooting

7/20/2012 8:45:02 AM · ORIGINAL LINK REPLY RETWEET FAVORITE

Allison Sherry
@allisonsherry

Romney campaign also pulling Colorado ads. #theatershooting #copolitics

7/20/2012 8:45:27 AM · ORIGINAL LINK REPLY RETWEET FAVORITE

Allison Sherry
@allisonsherry

#potus: "tragedy ... reminds us of all the ways in which we are united." #theatershooting #copolitics

7/20/2012 8:46:33 AM · ORIGINAL LINK REPLY RETWEET FAVORITE

Dan Petty
@danielpetty

Obama: "The federal goivernment stands ready to bring whoever is responsible for this heinous crime to justice." #theatershooting

7/20/2012 8:46:58 AM · ORIGINAL LINK REPLY RETWEET FAVORITE

Dan Petty
@danielpetty

Obama "Life is very fragile. Our time here is limited and it is precious ... It's how we choose to treat one another, and love one another."

7/20/2012 8:49:06 AM · ORIGINAL LINK REPLY RETWEET FAVORITE

FBI at back of theater – appears to be piles of clothes, gun clip. Searching white vehicle. http://pic.twitter.com/9hRNBMQM

TEGAN HANLON · 7/20/2012 8:49:28 AM · ORIGINAL LINK
REPLY RETWEET FAVORITE

Dan Petty
@danielpetty

RT @APkristenwyatt: "It was absolutely terrifying, the extent of the injuries." ER doc on #theatershooting victims.

7/20/2012 8:49:56 AM · ORIGINAL LINK REPLY RETWEET FAVORITE

Allison Sherry
@allisonsherry

Obama holding a moment of silence for movie theater victims. "May the Lord bring them comfort." #theatershootings #copolitics

7/20/2012 8:51:34 AM · ORIGINAL LINK REPLY RETWEET FAVORITE

Chuck Murphy
@CmurphyDenver

Citizentube compiling witness video from #theatershooting here : bit.ly/LCv5or

7/20/2012 8:53:23 AM · ORIGINAL LINK REPLY RETWEET FAVORITE

FBI paying a lot of attention to white car in back of theater near rear doors. #theatershooting http://pic.twitter.com/1YObKvAu

RYAN PARKER · 7/20/2012 8:53:35 AM · ORIGINAL LINK
REPLY RETWEET FAVORITE

Kurtis Lee
@kurtisalee

If anyone knows the whereabouts of Terrell Hardnan, 20,let him know his UncleB is desperately looking for him. #theatershooting @denverpost

7/20/2012 8:55:19 AM · ORIGINAL LINK REPLY RETWEET FAVORITE

The Denver Post
@denverpost

Recap: 24-year-old James Holmes arrested in Aurora #theatershooting; 12 killed, many wounded dpo.st/NLXysP

7/20/2012 8:58:35 AM · ORIGINAL LINK REPLY RETWEET FAVORITE

Dan Petty
@danielpetty

RT @BreakingNews: Explosives appear 'very sophisticated', police could be at scene 'for hours or days,' Aurora police chief says - @Reuters

7/20/2012 9:00:28 AM · ORIGINAL LINK REPLY RETWEET FAVORITE

The Denver Post
@denverpost

ALERT: Aurora #theatershooting suspect's apartment 'booby trapped,' explosives 'sophisticated' dpo.st/NNK6EL

7/20/2012 9:01:33 AM · ORIGINAL LINK REPLY RETWEET FAVORITE

Tegan Hanlon
@teganhanlon

Investigators taking photos of white car parked in back of theater. paying much attention to searching car this morning. #theatershooting

7/20/2012 9:03:52 AM · ORIGINAL LINK REPLY RETWEET FAVORITE

Dan Petty
@danielpetty

RT @ethanklapper: AURORA, Colo. (AP) - University of Colo. Med School says shooting suspect was student there but withdrew last month.

7/20/2012 9:12:01 AM · ORIGINAL LINK REPLY RETWEET FAVORITE

Dan Petty
@danielpetty

RT @daylecedars: #CUDenver confirms #theatershooter, James Holmes, getting PHD in neuroscience-- started in fall of 2011

7/20/2012 9:15:12 AM · ORIGINAL LINK REPLY RETWEET FAVORITE

Tegan Hanlon
@teganhanlon

Police said coroner been on scene an hour. "It's going to be a long time." #theatershooting

7/20/2012 9:17:09 AM · ORIGINAL LINK REPLY RETWEET FAVORITE

Dan Petty
@danielpetty

RT @adater: Jessica loved hockey and wanted to be a sports journalist. She definitely would have made it. It's a tragedy #theatershooting

7/20/2012 9:19:09 AM · ORIGINAL LINK REPLY RETWEET FAVORITE

Ryan Parker
@ryanparkerdp

Aurora police officer just told me coroner is on scene. Bodies will be removed. #theatershooting

7/20/2012 9:20:21 AM · ORIGINAL LINK REPLY RETWEET FAVORITE

Joe Nguyen
@JoeHub83

Talking to people all morning. Several folks have to Gateway to see if there's news on missing friends, family. #theatershooter

7/20/2012 9:21:00 AM · ORIGINAL LINK REPLY RETWEET FAVORITE

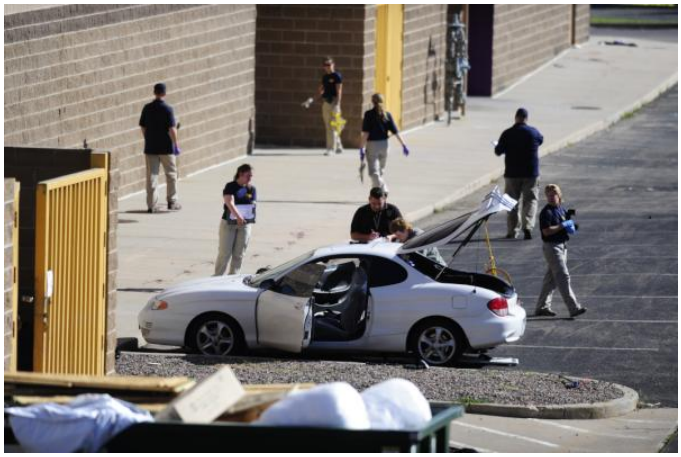

fbi and atf agents investigating a vehicle and items within at century 16 theater in aurora. #theatershooting http://pic.twitter.com/kThplkRF

AARON ONTIVEROZ · 7/20/2012 9:22:25 AM · ORIGINAL LINK
REPLY RETWEET FAVORITE

The Denver Post
@denverpost

.@JessicaRedfield, aspiring sportscaster who escaped Toronto shooting, among #theatershooting victims dpo.st/NNReAY

7/20/2012 9:25:28 AM · ORIGINAL LINK REPLY RETWEET FAVORITE

Tegan Hanlon
@teganhanlon

Helmet among items strewn around white vehicle behind theater. #theatershooting

7/20/2012 9:34:29 AM · ORIGINAL LINK REPLY RETWEET FAVORITE

Jessica Fender
@Oh_Fender

#theatershooting suspect was someone "nobody knew," "reclusive" says a neighbor who lived in bldg. Not the type to say 'hi' in the hall.

7/20/2012 9:35:49 AM · ORIGINAL LINK REPLY RETWEET FAVORITE

Ryan Parker
@ryanparkerdp

With high-powered lenses, can make out a combat helmet, duffel bag, clip for gun and some sort of vest in rear of theater. #theatershooting

7/20/2012 9:37:30 AM · ORIGINAL LINK REPLY RETWEET FAVORITE

Jessica Fender
@Oh_Fender

#theatershooting suspect left the same song blasring from his speakers in his apt early a.m. before the shooting. No word on the song.

7/20/2012 9:38:11 AM · ORIGINAL LINK REPLY RETWEET FAVORITE

The Denver Post
@denverpost

In memory of @JessicaRedfield: dpo.st/NNX6dp via @adater #theatershooting

7/20/2012 9:46:37 AM · ORIGINAL LINK REPLY RETWEET FAVORITE

The Denver Post
@denverpost

Aurora #theatershooting news isn't keeping others from seeing 'Dark Knight' at Denver area theaters dpo.st/MzqoyG

7/20/2012 9:50:19 AM · ORIGINAL LINK REPLY RETWEET FAVORITE

Jessica Fender
@Oh_Fender

Police investigating #theatershooting asked suspect's neighbors if they'd seen a white guy with unnaturally dyed hair.

7/20/2012 9:56:02 AM · ORIGINAL LINK REPLY RETWEET FAVORITE

The Denver Post
@denverpost

University of Colorado releases photo of 24-year-old #theatershooting suspect James Holmes dpo.st/NLXysP

7/20/2012 10:09:51 AM · ORIGINAL LINK REPLY RETWEET FAVORITE

Gas mask by east side entrance. #theatershooting
http://pic.twitter.com/Xv6PKGOy

RYAN PARKER · 7/20/2012 10:20:26 AM · ORIGINAL LINK
REPLY RETWEET FAVORITE

Tegan Hanlon
@teganhanlon

Evidence marker 1 placed next to gas mask on east side of theater. #theatershooting

7/20/2012 10:20:28 AM · ORIGINAL LINK REPLY RETWEET FAVORITE

The Denver Post
@denverpost

Aerial view of Century 16 Theater's key locations during the #theatershooting scene. Live blog dpo.st/MdN2GM

7/20/2012 10:21:45 AM · ORIGINAL LINK REPLY RETWEET FAVORITE

The Denver Post
@denverpost

Media relates horror of Aurora movie #theatershooting that leaves at least 12 dead dpo.st/MdNB3s by @ostrowDP

7/20/2012 10:25:31 AM · ORIGINAL LINK REPLY RETWEET FAVORITE

3 firefighters in basket of rig a block from #theatershooting suspect's apt. Not sure why, but lots of activity there. http://pic.twitter.com/QkB13W8l

JESSICA FENDER · 7/20/2012 10:26:05 AM · ORIGINAL LINK
REPLY RETWEET FAVORITE

Dan Petty
@danielpetty

MT @APkristenwyatt: "Fortunately most of the patients are expected to make a full recovery." ChildrensHospital doc says #theatershooting

7/20/2012 10:28:41 AM · ORIGINAL LINK REPLY RETWEET FAVORITE

Kurtis Lee
@kurtisalee

"It was just shocking, I'm still just shocked." -Lin Gan, 22, who was inside theater 9. #theatershooting @denverpost

7/20/2012 10:29:15 AM · ORIGINAL LINK REPLY RETWEET FAVORITE

Dan Petty
@danielpetty

In case you haven't seen it, full statement from Gov. John Hickenlooper on #theatershooting on.fb.me/SLDUwv

7/20/2012 10:37:07 AM · ORIGINAL LINK REPLY RETWEET FAVORITE

Jessica Fender
@Oh_Fender

Dept. Fire Chief: #theatershooting suspect's apt rigged w/tripwires tied to bottles with unknown substance. Robot - not ppl - going in soon.

7/20/2012 10:38:39 AM · ORIGINAL LINK REPLY RETWEET FAVORITE

The Denver Post
@denverpost

PHOTOS: In case you missed them: Images from the Aurora #theatershooting dpo.st/LBUBdj

7/20/2012 10:40:10 AM · ORIGINAL LINK REPLY RETWEET FAVORITE

Dan Petty
@danielpetty

Romney speaking now: Offers "deepest condolences" to victims of Aurora #theatershooting.

7/20/2012 10:47:07 AM · ORIGINAL LINK REPLY RETWEET FAVORITE

Kristen Painter
@KristenPainter

Maps of CO wildfires on the @denverpost newsroom walls being replaced by coverage plans for #theatershooting. A tough summer for our state.

7/20/2012 10:49:51 AM · ORIGINAL LINK REPLY RETWEET FAVORITE

Colleen O'Connor
@COConnorDP

Denver church on #theatershooting: In the words on ribbons at St. Paul's Chapel after9/11, in all these things let us "Remember to love."

7/20/2012 10:51:02 AM · ORIGINAL LINK REPLY RETWEET FAVORITE

The Denver Post
@denverpost

Some of the reader reaction to the Aurora #theatershooting on our @eLetters blog dpo.st/MdPL34

7/20/2012 11:01:00 AM · ORIGINAL LINK REPLY RETWEET FAVORITE

Prayer circle outside of shopping center near Century 16. #theatershooting http://pic.twitter.com/cj5d83AI

TEGAN HANLON · 7/20/2012 11:12:21 AM · ORIGINAL LINK
REPLY RETWEET FAVORITE

Jamie tells family to get to the ground after seeing gunfire. Four month old's head exposed. #theatershooting http://pic.twitter.com/Spt6eZrs

TEGAN HANLON · 7/20/2012 11:20:05 AM · ORIGINAL LINK
REPLY RETWEET FAVORITE

Tegan Hanlon
@teganhanlon

Jamie jumped over seats to protect baby. Ducked in the stairs. He said it was like a dream. #theatershooting

7/20/2012 11:21:16 AM · ORIGINAL LINK REPLY RETWEET FAVORITE

Tegan Hanlon
@teganhanlon

Four month old's mother said between tears she thought "I'm not going to die in here. I need to get out." #theatershooting

7/20/2012 11:22:40 AM · ORIGINAL LINK REPLY RETWEET FAVORITE

Charles Minshew
@charlesminshew

I'm updating an interactive timeline of this morning's #theatershooting denverpost.com/ci_21119904

7/20/2012 11:26:09 AM · ORIGINAL LINK REPLY RETWEET FAVORITE

Joey Kirchmer
@yhJoeyK

Prayer vigil will now be held at 7 p.m. at Kaiser Permanente, 14701 E. Exposition Ave., which is across from Century 16. #theatershooting

7/20/2012 11:44:21 AM · ORIGINAL LINK REPLY RETWEET FAVORITE

Tegan Hanlon
@teganhanlon

Hickenlooper, Mayor Steve Hogan, DA Carol Chambers, Aurora Police Chief Dan Oates FBI agent to speak at briefing soon. #theatershooter

7/20/2012 11:44:36 AM · ORIGINAL LINK REPLY RETWEET FAVORITE

Dan Petty
@danielpetty

Gov. Hickenlooper speaking now. "Our hearts are broken" from this "senseless tragedy." #theatershooting

7/20/2012 11:49:13 AM · ORIGINAL LINK REPLY RETWEET FAVORITE

Tegan Hanlon
@teganhanlon

Gov. Hickenlooper: "Obviously there are no words that can express the intensity of this tragedy." #theatershooting

7/20/2012 11:49:39 AM · ORIGINAL LINK REPLY RETWEET FAVORITE

Dan Petty
@danielpetty

Gov. Hickenlooper says it's an act "from a deranged mind," noting that Aurora is a "safe city." #theatershooting

7/20/2012 11:49:43 AM · ORIGINAL LINK REPLY RETWEET FAVORITE

The Denver Post
@denverpost

Mayor: "Cleary this is a tragic day for this city and community." Notes it's a "horror" for the victims and their families.

7/20/2012 11:51:56 AM · ORIGINAL LINK REPLY RETWEET FAVORITE

Dan Petty
@danielpetty

Hogan wants parents to tell their children that this is an "isolated incident." #theatershooting

7/20/2012 11:53:48 AM · ORIGINAL LINK REPLY RETWEET FAVORITE

The Denver Post
@denverpost

Police chief confirms suspect's name is James E. Holmes; had 1 traffic summons for speeding in Oct. 2011. #theatershooting

7/20/2012 11:56:28 AM · ORIGINAL LINK REPLY RETWEET FAVORITE

Colleen O'Connor
@COConnorDP

Aurora police chief: assault rifle, shotgun and Glock, we believe those 3 weapons used on the scene.

7/20/2012 11:57:02 AM · ORIGINAL LINK REPLY RETWEET FAVORITE

Dan Petty
@danielpetty

Holmes had AR-15 assault rifle, Remmington 12-guage shotgun, 40-caliber glock handgun. Another 40-caliber glock in the car.

7/20/2012 11:57:11 AM · ORIGINAL LINK REPLY RETWEET FAVORITE

Dan Petty
@danielpetty

71 people were shot, 12 are dead -- 2 died at area hospitals. 10 killed at the crime scene. #theatershooting

7/20/2012 11:57:48 AM · ORIGINAL LINK REPLY RETWEET FAVORITE

Kurtis Lee
@kurtisalee

About 200 officers responded to the #theatershooting in #Aurora. 12 people killed. @denverpost

7/20/2012 11:58:10 AM · ORIGINAL LINK REPLY RETWEET FAVORITE

Tegan Hanlon
@teganhanlon

Police Chief confirms white car behind theater is Holmes. Not looking for any other suspects. "Confident he acted alone." #theatreshooting

7/20/2012 11:58:46 AM · ORIGINAL LINK REPLY RETWEET FAVORITE

Dan Petty
@danielpetty

Police: Suspect wearing a ballistic helmet, vest, throat protector, gas mask, black tactical gloves. #theatershooting

7/20/2012 11:59:43 AM · ORIGINAL LINK REPLY RETWEET FAVORITE

Colleen O'Connor
@COConnorDP

Aurora police chief: Caution about social media. We analyzing all out there about this, lot of pranks already. Be careful.

7/20/2012 12:01:28 PM · ORIGINAL LINK REPLY RETWEET FAVORITE

Tegan Hanlon
@teganhanlon

Police Chief on Holmes apartment w/ trip wires, chemical devices: "We simply don't know how we're going to handle that." #theatreshooting

7/20/2012 12:02:37 PM · ORIGINAL LINK REPLY RETWEET FAVORITE

Kurtis Lee
@kurtisalee

Chief Oates: Police have interviewed about 200 witnesses. #theatershooting @denverpost Four Batman movies were showing at time of shooting.

7/20/2012 12:03:37 PM · ORIGINAL LINK REPLY RETWEET FAVORITE

The Denver Post
@denverpost

Aurora police chief declines to speculate on suspect's motive in #theatershooting dpo.st/LwVe37

7/20/2012 12:05:26 PM · ORIGINAL LINK REPLY RETWEET FAVORITE

The Denver Post
@denverpost

Police chief: Time from the first call to suspect's apprehension was a minute to a minute-and-a-half dpo.st/LwVe37

7/20/2012 12:07:00 PM · ORIGINAL LINK REPLY RETWEET FAVORITE

Dan Petty
@danielpetty

Police chief says he doesn't know if Holmes was in legal possession of the firearms. #theatershooting

7/20/2012 12:09:56 PM · ORIGINAL LINK REPLY RETWEET FAVORITE

Kurtis Lee
@kurtisalee

Chief Oates: Staging area for friends/ family of possible victims is at Gateway HS. #theatershooting @denverpost

7/20/2012 12:11:11 PM · ORIGINAL LINK REPLY RETWEET FAVORITE

The Denver Post
@denverpost

Police believe suspect had four weapons, used three during #theatershooting. Live blog dpo.st/LwVe37

7/20/2012 12:13:03 PM · ORIGINAL LINK REPLY RETWEET FAVORITE

Ryan Parker
@ryanparkerdp

Pictures of white car I tweeted earlier are in fact suspect's car. #theatershooting

7/20/2012 12:14:14 PM · ORIGINAL LINK REPLY RETWEET FAVORITE

Dan Petty
@danielpetty

Next press briefing from #theatershooting will be 7 p.m. local time.

7/20/2012 12:14:25 PM · ORIGINAL LINK REPLY RETWEET FAVORITE

Joey Bunch
@joeybunch

Looking for witnesses and victims of the #theatershooting. Please contact me if you can help via Twitter or at jbunch@denverpost.com.

7/20/2012 12:26:12 PM · ORIGINAL LINK REPLY RETWEET FAVORITE

Jordan Steffen
@jsteffendp

Aurora police curently have no way of calculating how many rounds were fired in #theatershooting: bit.ly/Mpxe6e

7/20/2012 12:26:42 PM · ORIGINAL LINK REPLY RETWEET FAVORITE

The Denver Post
@denverpost

How to talk to you kids about the #theatershooting & other resources dpo.st/NOGSRm

7/20/2012 12:29:15 PM · ORIGINAL LINK REPLY RETWEET FAVORITE

Firefighters and bomb squad preparing to enter suspect's apartment in Aurora. http://pic.twitter.com/NZX14DYa

KIERAN NICHOLSON · 7/20/2012 12:30:58 PM · ORIGINAL LINK
REPLY RETWEET FAVORITE

The Denver Post
@denverpost

Updated story: 71 shot, at least 12 dead in Aurora #theatershooting: dpo.st/NLXysP

7/20/2012 12:31:37 PM · ORIGINAL LINK REPLY RETWEET FAVORITE

The Denver Post
@denverpost

WATCH: Police search for evidence in Aurora #theatershooting, smash windows at suspect's apartment: dpo.st/NOISsJ

7/20/2012 12:44:13 PM · ORIGINAL LINK REPLY RETWEET FAVORITE

Tucker Shaw
@tucker_shaw

Warner Bros. issues statement re #theatershooting, via @bylisakennedy denverpost.com/breakingnews...

7/20/2012 12:47:38 PM · ORIGINAL LINK REPLY RETWEET FAVORITE

The Denver Post
@denverpost

Romney, Obama cancel campaign events today in wake of #theatershooting dpo.st/NOOfrP

7/20/2012 12:59:53 PM · ORIGINAL LINK REPLY RETWEET FAVORITE

Ryan Parker
@ryanparkerdp

Being told by my Twitter followers such a scene did occur in a trailer before the Dark Knight Rises. #theatershooting

7/20/2012 1:09:27 PM · ORIGINAL LINK REPLY RETWEET FAVORITE

The Denver Post
@denverpost

Police Chief: No comment on report that #theatershooting suspect dyed hair to look like The Joker dpo.st/NOTUOA

7/20/2012 1:19:58 PM · ORIGINAL LINK REPLY RETWEET FAVORITE

Carlos Illescas
@CillescasDP

Prayer meeting held at The Potter's House church. About 85 people attended. Two members were at the theater. Unharmed. #theatershooting

7/20/2012 1:37:36 PM · ORIGINAL LINK REPLY RETWEET FAVORITE

Jennifer Brown
@JBrownDPost

Shooter had a ticket to movie, propped open exit door for re-entry, source tells @john_ingold

7/20/2012 1:38:38 PM · ORIGINAL LINK REPLY RETWEET FAVORITE

The Denver Post
@denverpost

Editorial: Grieving another horrifying act of terror after #theatershooting dpo.st/NOZosU via @denveropinion

7/20/2012 1:39:16 PM · ORIGINAL LINK REPLY RETWEET FAVORITE

Michael Booth
@mboothDP

#theatershooting "It was terrifying for me to have to dodge life or death" member of audience

7/20/2012 1:56:39 PM · ORIGINAL LINK REPLY RETWEET FAVORITE

The Denver Post
@denverpost

Family, friends of those missing after #theatershooting are seeking information dpo.st/NP4Qfo

7/20/2012 1:59:44 PM · ORIGINAL LINK REPLY RETWEET FAVORITE

The Denver Post
@denverpost

Bill Owens, governor during Columbine shooting, says Hickenlooper has "really tough days ahead of him" #theatershooting dpo.st/NP7QZ0

7/20/2012 2:12:38 PM · ORIGINAL LINK REPLY RETWEET FAVORITE

The Denver Post
@denverpost

Trauma rooms across the metro area scrambled to save lives #theatershooting dpo.st/LyeQUG

7/20/2012 2:35:21 PM · ORIGINAL LINK REPLY RETWEET FAVORITE

kieran nicholson
@kierannicholson

Aurora police plan to shut down Peoria Street at E. 17th Ave., near shooting suspect's apartment, at 6 p.m.

7/20/2012 2:36:22 PM · ORIGINAL LINK REPLY RETWEET FAVORITE

Andy Vuong
@andyvuong

Just confirmed that 7 of the shooting victims are co-workers at the Red Robin restaurant that's 10 minutes from #theatershooting.

7/20/2012 2:37:10 PM · ORIGINAL LINK REPLY RETWEET FAVORITE

Kurtis Lee
@kurtisalee

"Dignitaries" to visit Gateway H.S. at 4 p.m. to meet with families of missing people, according to APD official. #theatershooting

7/20/2012 2:44:39 PM · ORIGINAL LINK REPLY RETWEET FAVORITE

Outside the family home of James Holmes in San Diego. #theatershooting http://pic.twitter.com/7jQtYZ0h

FELISA CARDONA · 7/20/2012 2:46:54 PM · ORIGINAL LINK
REPLY RETWEET FAVORITE

Ryan Parker
@ryanparkerdp

New #Batman film contains shooting, but not in movie theater: bit.ly/NE7pjo #theatershooting

7/20/2012 2:52:19 PM · ORIGINAL LINK REPLY RETWEET FAVORITE

Dan Petty
@danielpetty

Investigators believe lone suspect had ticket to the midnight premiere, entered along with the crowd dpo.st/NLXysP

7/20/2012 2:53:32 PM · ORIGINAL LINK REPLY RETWEET FAVORITE

AAron Ontiveroz
@aaronontiveroz

worker on sable blvd told me his crew heard shots, some workers ran for cover. cops showed up and they stopped production. #theatershooting

7/20/2012 2:57:37 PM · ORIGINAL LINK REPLY RETWEET FAVORITE

The Denver Post
@denverpost

Flat tire may have saved family with tickets to Century 16 #theatershooting dpo.st/LyhYjr

7/20/2012 3:06:45 PM · ORIGINAL LINK REPLY RETWEET FAVORITE

Kristen Painter
@KristenPainter

@IamLindaFoley There's no new information on Sullivan. The next press conference is at 7 p.m. - hoping for more information on victims.

7/20/2012 3:14:05 PM · ORIGINAL LINK REPLY RETWEET FAVORITE

Charles Minshew
@charlesminshew

I've updated our timeline from scanner traffic. Uncertainty in minutes after #theatershooting dpo.st/Nn8ptp

7/20/2012 3:23:58 PM · ORIGINAL LINK REPLY RETWEET FAVORITE

The Denver Post
@denverpost

Here's some information on where you can find help, support in aftermath of #theatershooting dpo.st/NPpz2B

7/20/2012 3:25:25 PM · ORIGINAL LINK REPLY RETWEET FAVORITE

The Denver Post
@denverpost

PHOTOS: Updated photo gallery of images from #theatershooting in Aurora dpo.st/LBUBdj via @denverphotos

7/20/2012 3:30:44 PM · ORIGINAL LINK REPLY RETWEET FAVORITE

Tom McGhee
@dpmcghee

#theatershooting Tanner Coon slipped on blood fell on woman's body. Shook her, "no response."

7/20/2012 3:48:20 PM · ORIGINAL LINK REPLY RETWEET FAVORITE

Tom McGhee
@dpmcghee

#theatershoooting heard shots pushed his sister down. "people were crawling, people were groaning."

7/20/2012 3:52:37 PM · ORIGINAL LINK REPLY RETWEET FAVORITE

Tom McGhee
@dpmcghee

#theatershooting Shooter stood in one spot firing round after round, said Chris Ramos.

7/20/2012 3:55:26 PM · ORIGINAL LINK REPLY RETWEET FAVORITE

Allison Sherry
@allisonsherry

Photo of Obama calling Aurora Mayor Steve Hogan from Florida this morning. flic.kr/p/cAB4qd #copolitics #theatershooting

7/20/2012 3:56:16 PM · ORIGINAL LINK REPLY RETWEET FAVORITE

Tom McGhee
@dpmcghee

#theatershooting I was not thinking, just trying to survive," Chris Tanner.

7/20/2012 3:57:39 PM · ORIGINAL LINK REPLY RETWEET FAVORITE

curtishubbard
@curtishubbard

Stunning, sobering cartoon from Pulitzer winner Mike Keefe: bit.ly/NPx2yG

7/20/2012 3:59:41 PM · ORIGINAL LINK REPLY RETWEET FAVORITE

Tom McGhee
@dpmcghee

#theatershooting Bullets came through wall of theatre where Eric Hunter sat. Helped 2 girls, 1 shot in jaw.

7/20/2012 4:03:17 PM · ORIGINAL LINK REPLY RETWEET FAVORITE

Tegan Hanlon
@teganhanlon

Eric Hunter in theater 8: Sitting in balcony, bullets came through wall to the right in two rounds. Blood stained stairs. #theatershoooting

7/20/2012 4:08:22 PM · ORIGINAL LINK REPLY RETWEET FAVORITE

The Denver Post
@denverpost

UPDATE: Authorities have begun removing the bodies of 10 people killed in Aurora #theatershooting: dpo.st/Lyo9Ef

7/20/2012 4:09:25 PM · ORIGINAL LINK REPLY RETWEET FAVORITE

Dan Petty
@danielpetty

RT @Kirk9News: Warner Bro re-editing Batman trailers to remove all gun images #theatershooting

7/20/2012 4:17:53 PM · ORIGINAL LINK REPLY RETWEET FAVORITE

The Denver Post
@denverpost

Moviegoers should expect increased security, costume bans Friday night following #theatershooting: dpo.st/LyoCGg

7/20/2012 4:23:42 PM · ORIGINAL LINK REPLY RETWEET FAVORITE

The Denver Post
@denverpost

#theatershooting ER doctor: "This has actually been one of the most horrific nights of my career." dpo.st/LyeQUG

7/20/2012 4:31:59 PM · ORIGINAL LINK REPLY RETWEET FAVORITE

Ryan Parker
@ryanparkerdp

Thank you to all my followers and others for helping me get the news out on this incredibly difficult day.

7/20/2012 4:33:46 PM · ORIGINAL LINK REPLY RETWEET FAVORITE

The Denver Post
@denverpost

AUDIO: Archive of police and fire department scanner traffic from #theatershooting dpo.st/NDmD6U

7/20/2012 5:06:01 PM · ORIGINAL LINK REPLY RETWEET FAVORITE

Ryan Casey
@jryancasey

Blog: Aurora Gateway High football coach visible and active in shooting aftermath dpo.st/PmJrGi #copreps

7/20/2012 5:09:34 PM · ORIGINAL LINK REPLY RETWEET FAVORITE

Dan Petty
@danielpetty

RT @TroyRenck There will be a moment of silence of silence prior to tonight's Rockies-Padres game. Sad day for so many. Prayers for families

7/20/2012 5:17:56 PM · ORIGINAL LINK REPLY RETWEET FAVORITE

The Denver Post
@denverpost

Thousands share Colorado Springs graphic artist's tribute to #theatershooting victims: dpo.st/OHlM67 by @andyvuong

7/20/2012 5:38:13 PM · ORIGINAL LINK REPLY RETWEET FAVORITE

The Denver Post
@denverpost

AUDIO: Listen to full archives and curated snippets from #theatershooting emergency radio traffic: dpo.st/NHBkUS

7/20/2012 6:16:16 PM · ORIGINAL LINK REPLY RETWEET FAVORITE

Arapahoe Co Coroner's staff still working. "We will work as long as it takes," said office manager. #TheaterShooting http://pic.twitter.com/bG8xtOYu

KRISTEN PAINTER · 7/20/2012 6:21:19 PM · ORIGINAL LINK
REPLY RETWEET FAVORITE

The Denver Post
@denverpost

Aurora #theatershooting suspect James E. Holmes will appear in court Monday dpo.st/O4jnCj by @CillescasDP

7/20/2012 6:37:26 PM · ORIGINAL LINK REPLY RETWEET FAVORITE

Dan Petty
@danielpetty

Basic timeline of the life of Aurora #theatershooting suspect James E. Holmes via @AP dpo.st/O4jAFE

7/20/2012 6:39:01 PM · ORIGINAL LINK REPLY RETWEET FAVORITE

The Denver Post
@denverpost

Tips for helping children cope in the aftermath of the Aurora #theatershooting dpo.st/ONP7b6

7/20/2012 6:50:27 PM · ORIGINAL LINK REPLY RETWEET FAVORITE

Dan Petty
@danielpetty

Press conference beginning. Hickenlooper speaking now. #theatershooting

7/20/2012 7:04:50 PM · ORIGINAL LINK REPLY RETWEET FAVORITE

The Denver Post
@denverpost

Hickenlooper now: "We are seeing this community rise up and do what great communities do." #theatershooting

7/20/2012 7:05:25 PM · ORIGINAL LINK REPLY RETWEET FAVORITE

Dan Petty
@danielpetty

Hickenlooper: Still 30 patients in hospitals, 11 in critical condition. #theatershooting

7/20/2012 7:06:07 PM · ORIGINAL LINK REPLY RETWEET FAVORITE

Jordan Steffen
@jsteffendp

"It's an act that defies description," says Gov. Hickenlooper of shooting in Aurora. #Theatershooting

7/20/2012 7:06:31 PM · ORIGINAL LINK REPLY RETWEET FAVORITE

#theatershooting presser: Governor says this is " an act.that defies description." http://pic.twitter.com/nE1RylwK

JOEY BUNCH · 7/20/2012 7:06:54 PM · ORIGINAL LINK
REPLY RETWEET FAVORITE

Dan Petty
@danielpetty

Chief Dan Oates now at the podium. Our live blog dpo.st/LwVe37

7/20/2012 7:10:02 PM · ORIGINAL LINK REPLY RETWEET FAVORITE

Dan Petty
@danielpetty

Oates fights back tears; Hickenlooper was clearly exhausted dpo.st/LwVe37

7/20/2012 7:10:35 PM · ORIGINAL LINK REPLY RETWEET FAVORITE

Dan Petty
@danielpetty

In last 60 days, suspect bought 4 guns at local shops. He purchased 6,000 rounds of ammo on the Internet. #theatershooting

7/20/2012 7:11:30 PM · ORIGINAL LINK REPLY RETWEET FAVORITE

Daniel J. Schneider
@schneidan

Aurora Police Chief Dan Oates clearly on the edge of breaking up as he describes suspect's massive ammunition purchases. #theatershooting

7/20/2012 7:11:39 PM · ORIGINAL LINK REPLY RETWEET FAVORITE

Jordan Steffen
@jsteffendp

Suspect's gun was capable of firing 50 to 60 rounds in minutes, police say. #Theatershooting

7/20/2012 7:12:24 PM · ORIGINAL LINK REPLY RETWEET FAVORITE

Dan Petty
@danielpetty

"We are hopeful in next hour we will get confirmed list of 10 deceased" in theater, Aurora police chief says dpo.st/LwVe37

7/20/2012 7:13:13 PM · ORIGINAL LINK REPLY RETWEET FAVORITE

Dan Petty
@danielpetty

Two high schools in Aurora will make available local grief counselors tomorrow, starting at 9 a.m. #theatershooting

7/20/2012 7:13:43 PM · ORIGINAL LINK REPLY RETWEET FAVORITE

Jordan Steffen
@jsteffendp

Police met with about 70 people still waiting to locate loved ones this afternoon, police say. Hope to have a list of fatalities soon.

7/20/2012 7:13:49 PM · ORIGINAL LINK REPLY RETWEET FAVORITE

Dan Petty
@danielpetty

Oates says entering apartment is incredibly complicated. "We have a lot of challenges to get in there safely." #theatershooting

7/20/2012 7:14:49 PM · ORIGINAL LINK REPLY RETWEET FAVORITE

Dan Petty
@danielpetty

They've stopped trying to work into the apartment this evening, will resume tomorrow with help of feds. #theatershooting

7/20/2012 7:15:19 PM · ORIGINAL LINK REPLY RETWEET FAVORITE

Jordan Steffen
@jsteffendp

Suspect in #Theatershooting "lived alone and kept to himself," Aurora Police Chief Dan Oates said.

7/20/2012 7:16:04 PM · ORIGINAL LINK REPLY RETWEET FAVORITE

Dan Petty
@danielpetty

Oatest: 4 theaters in Aurora show 'Dark Knight'; Aurora PD will offer extra security 'for a while.' #theatershooting

7/20/2012 7:16:46 PM · ORIGINAL LINK REPLY RETWEET FAVORITE

Dan Petty
@danielpetty

Suspect is being held in Arapahoe Co. jail; booking mug will not be released, police chief says. #theatershooting

7/20/2012 7:18:05 PM · ORIGINAL LINK REPLY RETWEET FAVORITE

Dan Petty
@danielpetty

Oates: Sunday at 6:30 p.m. will be prayer vigil for Aurora community. #theatershooting

7/20/2012 7:19:01 PM · ORIGINAL LINK REPLY RETWEET FAVORITE

Dan Petty
@danielpetty

Oates again declines to discuss a possible motive, but notes everything he possessed was legal. #theatershooting

7/20/2012 7:19:59 PM · ORIGINAL LINK REPLY RETWEET FAVORITE

Dan Petty
@danielpetty

"Our cops went through a lot," Oates says, his voice breaking. Dept. will work how to deal with trauma. #theatershooting

7/20/2012 7:22:03 PM · ORIGINAL LINK REPLY RETWEET FAVORITE

The Denver Post
@denverpost

RT @MeghanLyden: Photos on @CapturedBlog: Mass Shooting at #Aurora, Colorado Movie Theater bit.ly/OeO5qC

7/20/2012 7:22:26 PM · ORIGINAL LINK REPLY RETWEET FAVORITE

Dan Petty
@danielpetty

Suspect James E. Holmes has an attorney, Oates confirms. #theatershooting

7/20/2012 7:24:00 PM · ORIGINAL LINK REPLY RETWEET FAVORITE

Dan Petty
@danielpetty

Press conference has finished. Look for a recap on our live blog dpo.st/LwVe37 #theatershooting

7/20/2012 7:25:20 PM · ORIGINAL LINK REPLY RETWEET FAVORITE

Dan Petty
@danielpetty

RT @ProducerMatthew: AUDIO: Listen back to the Aurora, Colo. press conference on theatre shooting, from moments ago - bit.ly/PsdKig

7/20/2012 7:31:47 PM · ORIGINAL LINK REPLY RETWEET FAVORITE

A somber mood at the prayer vigil across the street from the #TheaterShooting scene. http://pic.twitter.com/K8tXLPab

KRISTEN PAINTER · 7/20/2012 7:33:51 PM · ORIGINAL LINK
REPLY RETWEET FAVORITE

The Denver Post
@denverpost

Cops' swarm during Aurora #theatershooting signals change in tactics since Columbine dpo.st/ONUwiy by @kmitchellDP

7/20/2012 7:34:55 PM · ORIGINAL LINK REPLY RETWEET FAVORITE

The Denver Post
@denverpost

You can subscribe to all of our news about the Aurora #theatershooting here dpo.st/ONV6wB

7/20/2012 7:39:48 PM · ORIGINAL LINK REPLY RETWEET FAVORITE

Dan Petty
@danielpetty

Suspect had ticket to show, walked out of emergency door unnoticed, returned thru door in ballistic gear, began firing dpo.st/NLXysP

7/20/2012 7:44:12 PM · ORIGINAL LINK REPLY RETWEET FAVORITE

Participants at the #TheaterShooting prayer vigil.
http://pic.twitter.com/hH1GK2hA

KRISTEN PAINTER · 7/20/2012 7:50:46 PM · ORIGINAL LINK
REPLY RETWEET FAVORITE

Denver Post Broncos
@PostBroncos

The father of Columbine victim Daniel Rohrbourgh here to speak at #theatershooting vigil.

7/20/2012 7:52:30 PM · ORIGINAL LINK REPLY RETWEET FAVORITE

The Denver Post
@denverpost

TIMELINE: Minute-by-minute at Aurora #theatershooting with dispatch audio for certain events dpo.st/Nn8ptp

7/20/2012 8:00:22 PM · ORIGINAL LINK REPLY RETWEET FAVORITE

The Denver Post
@denverpost

TIMELINE: The worst mass shootings in U.S. history: dpo.st/QavIZ7 #theatershooting

7/20/2012 8:16:17 PM · ORIGINAL LINK REPLY RETWEET FAVORITE

Andy Vuong
@andyvuong

In short, @paulcarr says the twitter generation is trained to provide disturbingly perfect eyewitness soundbites, for good or bad.

7/20/2012 8:25:28 PM · ORIGINAL LINK REPLY RETWEET FAVORITE

The Denver Post
@denverpost

Commentary: In the face of hate displayed in Aurora theater shootings ... love back dpo.st/OO16FJ

7/20/2012 8:37:14 PM · ORIGINAL LINK REPLY RETWEET FAVORITE

The Denver Post
@denverpost

Colorado State University football recruit among the injured in Aurora #theatershooting dpo.st/OO1FPO

7/20/2012 8:41:50 PM · ORIGINAL LINK REPLY RETWEET FAVORITE

The Denver Post
@denverpost

Colorado #Rockies honor #theatershooting victims with black wristbands dpo.st/QiMi81 via @TroyRenck

7/20/2012 8:45:17 PM · ORIGINAL LINK REPLY RETWEET FAVORITE

The Denver Post
@denverpost

NEW VIDEO: Witnesses speak about what they saw and heard at Aurora, Colorado, #theatershooting: dpo.st/MeDk77

7/20/2012 8:45:32 PM · ORIGINAL LINK REPLY RETWEET FAVORITE

Night falls on the #TheaterShooting vigil. http://pic.twitter.com/ektMyQlX

KRISTEN PAINTER · 7/20/2012 8:52:21 PM · ORIGINAL LINK
REPLY RETWEET FAVORITE

The Denver Post
@denverpost

Booby-trapped apartment where alleged Aurora theater shooter lived is vexing cops dpo.st/QiMCUl

7/20/2012 8:55:13 PM · ORIGINAL LINK REPLY RETWEET FAVORITE

Daniel J. Schneider
@schneidan

Worked with some 5th-grade aspiring journos today. Asked repeatedly if I was "at the scene," as if there were only one. #ahyouth

7/20/2012 9:11:10 PM · ORIGINAL LINK REPLY RETWEET FAVORITE

The Denver Post
@denverpost

PHOTOS: Residents gather for vigil for 12 dead and 58 injured in Aurora, Colorado #theatershooting: dpo.st/O3Wbko

7/20/2012 9:20:32 PM · ORIGINAL LINK REPLY RETWEET FAVORITE

The Denver Post
@denverpost

Recap the day's coverage of the Aurora #theatershooting with our live blog, still being updated: dpo.st/LwVe37

7/20/2012 9:33:31 PM · ORIGINAL LINK REPLY RETWEET FAVORITE

The Denver Post
@denverpost

RT @Lin_Shapley: @gregmooreDP the 1A sneak peek #theatershooting twitter.com/Lin_Shapley/sta...

7/20/2012 9:48:31 PM · ORIGINAL LINK REPLY RETWEET FAVORITE

The Denver Post
@denverpost

"We're still hoping that he's missing somewhere and that they missed him at the hospital" dpo.st/NP4Qfo #theatershooting

7/20/2012 10:03:32 PM · ORIGINAL LINK REPLY RETWEET FAVORITE

The Denver Post
@denverpost

"She was smart, friendly, and amazing," a friend wrote of @JessicaRedfield, killed in #theatershooting: dpo.st/NNReAY

7/20/2012 10:38:48 PM · ORIGINAL LINK REPLY RETWEET FAVORITE

The Denver Post
@denverpost

UPDATE: Family of Alex Sullivan, 27, confirms he was one of the 12 killed in #theatershooting: dpo.st/NLXysP

7/20/2012 10:47:35 PM · ORIGINAL LINK REPLY RETWEET FAVORITE

Dana Coffield
@denpostdana

RT @IvanJourno: Micayla Medek's cousin: I hope that this evil act, that this evil man doesn't shake people's faith in God. #theatershooting

7/20/2012 10:47:48 PM · ORIGINAL LINK REPLY RETWEET FAVORITE

The Denver Post
@denverpost

Friends create #RIPJessica to honor victim in #theatershooting who loved social media: dpo.st/MAsRHs

7/20/2012 11:07:33 PM · ORIGINAL LINK REPLY RETWEET FAVORITE

The Denver Post
@denverpost

Mental health experts offer coping tools for adults and children affected by #theatershooting: dpo.st/NI7rE6

7/20/2012 11:24:51 PM · ORIGINAL LINK REPLY RETWEET FAVORITE

Daniel J. Schneider
@schneidan

@Lauramzy Dyed hair and "joker" story have not been confirmed; suspect dropped out of school last month (no longer student).

7/20/2012 11:35:05 PM · ORIGINAL LINK REPLY RETWEET FAVORITE

The Denver Post
@denverpost

Where to donate? GivingFirst.org lists legit organizations to help #theatershooting victims: dpo.st/NnZLeb

7/20/2012 11:55:50 PM · ORIGINAL LINK REPLY RETWEET FAVORITE

Kristen Painter
@KristenPainter

I just left the newsroom with some amazing editors still at the helm. Very proud of the amazing @denverpost journalists. See you at 5 a.m.

7/21/2012 12:02:18 AM · ORIGINAL LINK REPLY RETWEET FAVORITE